20

Trompetas 2 Sib

Guardia Jalifiana

Marcha mora
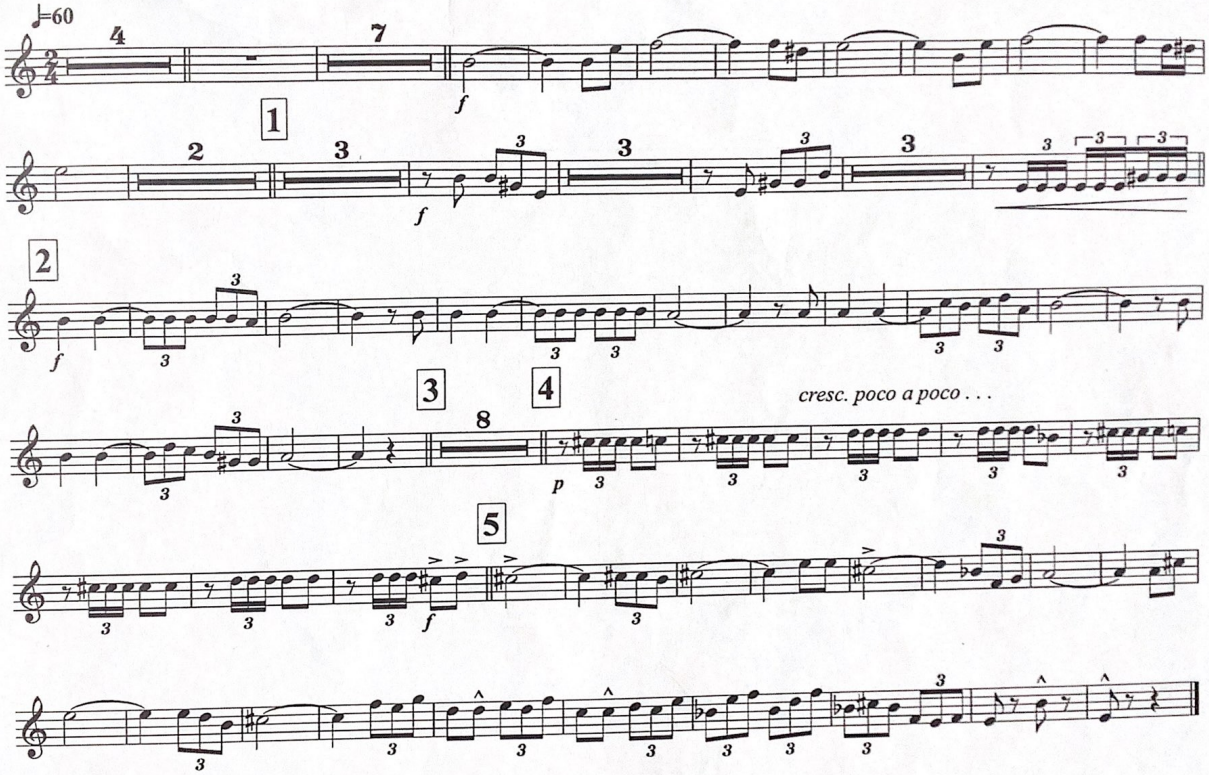
José Pérez Vilaplana
Transcr: Victor Pérez